Bel Air
PNEUMÁTICA & HIDRÁULICA

CARACTERÍSTICAS TÉCNICAS

Pressão	Máxima de 10,5 Kgf/cm^2 (150 psi)
Temperatura	-10ºC a 80ºC (Buna-N)
Fluído	Ar comprimido filtrado e lubrificado

MATERIAIS

Corpo	Alumínio
Carretel	Zamak Injetado
Vedações	Buna-N

ESPECIFICAÇÕES

CONEXÃO
1/8” BSP

Nº DE VIAS
3

	ATUADOR
1	BOTÃO
2	PILOTO
5	PINO
6	GATILHO
7	ROLETE
8	ALAVANCA

P [8] [3] [ ] [0]

Obs.: Acionamento leve e retorno por mola.

KIT DE REPARO

Código para Kits de reparos de válvulas utilizar ***KR*** + Código da Válvula

KRP [8] [3] [0] [0]

Botão Mola

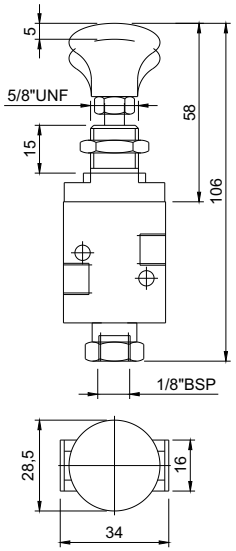

Piloto Mola

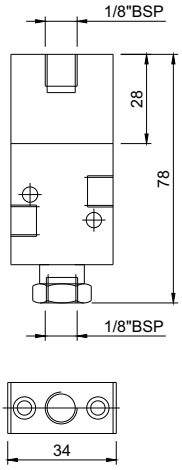

Pino Mola

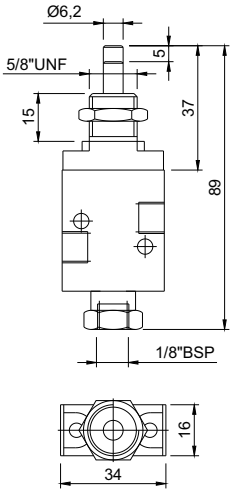

Gatilho Mola

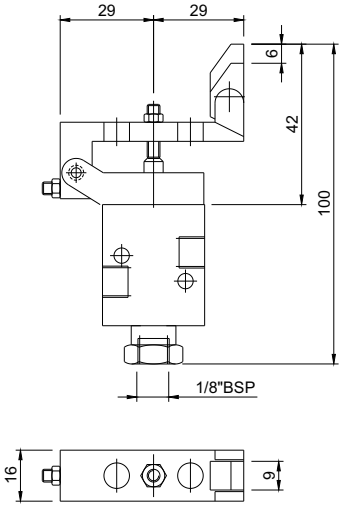

Rolete Mola

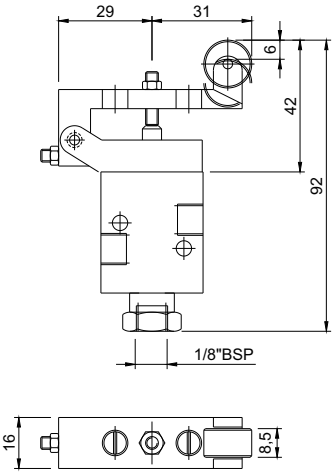
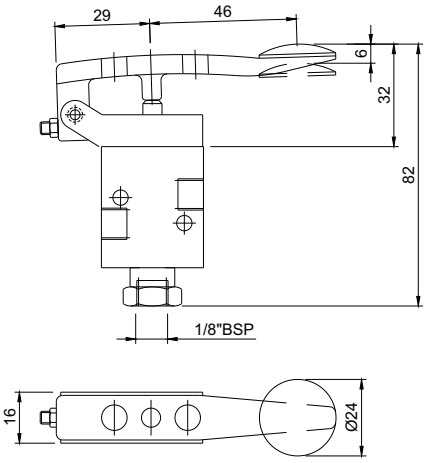
Alavanca Mola